

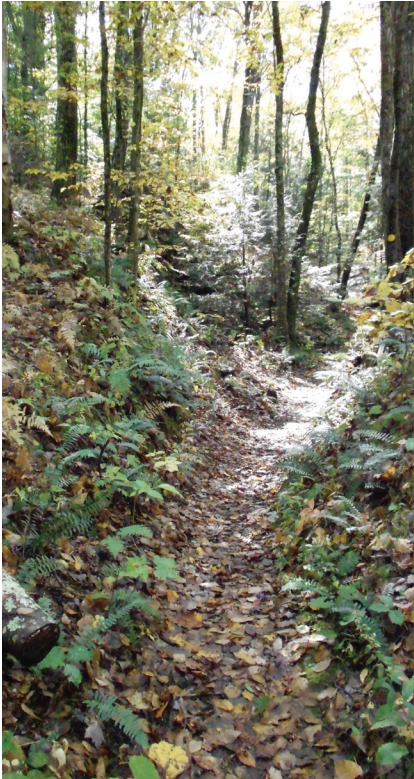

# The Steep Rock VISTA

Winter 2013



*Conservation is a state of harmony between men and land.*

– Aldo Leopold

## INSIDE THIS ISSUE:

From the Executive Director "Reflections".....	2
Explorations in Nature .....	2-3
Fiscal Year 2012 Donors .....	4-7
Help Improve Trail Safety .....	8
Show Your Support in FY 2013 .....	8

[www.steeprockassoc.org](http://www.steeprockassoc.org)

## Conservation Leaders Remembered

*The Steep Rock Association family is greatly saddened by the recent deaths of two of its most prominent leaders. Merrell (Ted) Clark and Robert (Bob) deCourcy, both Honorary Trustees, are fondly remembered as dedicated conservationists who championed land preservation in the Town of Washington.*

***Ted worked with Steep Rock Association for 20 years***, serving as Trustee (1992-2003), Vice-President (1998-1999) and Honorary Trustee (2004-2012). During his tenure, Ted helped Steep Rock acquire over 50 conservation easements, earning him the title "King of Easements." He died on September 17, 2012 at the age of 90.

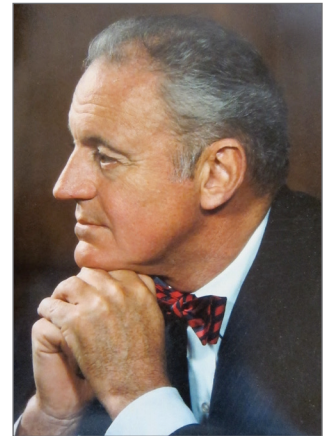

*Merrell (Ted) Clark*

***Bob was active in the Association for an astonishing 49 years***, many of which were in a leadership capacity. He served as Trustee (1964-1991), Vice-President (1969-1971), President (1972-1985) and Honorary Trustee (1992-2013). During that time, Bob became the face and spirit of Steep Rock Association. He passed away on January 28, 2013 at the age of 98.

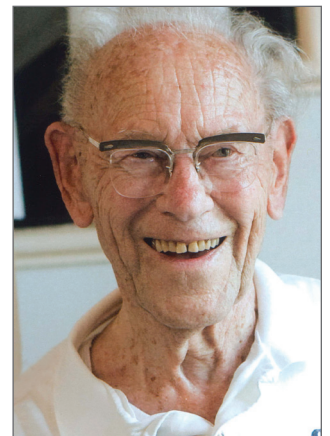

*Robert (Bob) deCourcy*

*Both men leave behind an indelible mark on Steep Rock Association and the entire Washington community. They will be remembered for their generous and caring nature, for their leadership in conservation endeavors, and for their unwavering commitment to open space preservation.*



## FOUNDER

Ehrick K. Rossiter

## TRUSTEES

Edmund J. White  
*President*

Mary Anne Greene  
*Secretary*

William Bardel  
*Treasurer*

John A. Herrmann, Jr.  
*Chairman of the Board*

Linda Allard  
Peggy Anderson  
Sheila M. Anson  
Mark Averill  
Randy Bernard  
Todd B. Catlin  
William R. Coleman  
William A. Davidson  
Natalie H. Dyer  
William Fairbairn  
Kirsten J. Feldman  
Joe Gitterman  
Eliot Johnson  
Michael Lloyd  
Mark Lyon  
Eric Madoff  
Edwin Matthews  
Audrey Heffernan Meyer  
Kirsten Peckerman  
Eugene Pinover  
John Quist  
Raymond W. Reich  
Thomas M. Rickart  
Allison Rubler  
Andrew Shapiro  
Stephen G. Solley  
Peary Stafford

## HONORARY TRUSTEES

Merrell E. Clark  
Robert L. deCourcy  
John A. Millington

## STAFF

Steven H. Law  
*Executive Director*  
Tammy L. Sherman  
*Administrative Assistant*

Clark P. Gifford  
*Land Manager*

P.O. Box 279  
Washington Depot, CT 06794  
Tel: (860) 868-9131  
Fax: (866) 213-4545  
www.steeprockassoc.org

## From the Executive Director...“Reflections”

---

Several weeks ago I lost a friend. He had a kind and gentle soul. He was extremely knowledgeable about the people, places and events in his beloved town. He was a master storyteller, spinning countless tales of history and humor. His name was Bob deCourcy.

Many of you had the great privilege of knowing Bob for decades. I was blessed with his friendship for only a few years. But in that short time, I grew to know an amazing man and quickly discovered why he was, and is still, revered throughout this community.

I first experienced Bob’s kindness and generosity soon after accepting this position at Steep Rock, but before beginning my long journey north to Washington. I think Bob understood the initial loneliness I would face in transitioning to this new job, in a new town hundreds of miles away from my wife and closest friends. And so, in one phone call, he eased my transition by offering his unoccupied house on Wykeham Road as a temporary residence. For six months, his house became my home. Who takes in a total stranger like that and gives them free run of the family house? Bob deCourcy.

Over the ensuing months, Bob took me under his wing; introducing me to countless new faces, sharing stories of Steep Rock and dining at his favorite restaurant. I couldn’t have asked for a better teacher or a more endearing new friend.

I will miss Bob. I will miss his friendship, his wealth of knowledge, his wonderful sense of humor, and his compassion for Steep Rock. He may be gone, but he will never be forgotten. I will forever have etched in my mind the vision of those twinkling eyes and boyish grin that preceded the telling of every story.

— Steve

## Explorations in Nature

---

Join us as we explore various facets of nature through guided hikes and educational programs. All programs are free; however, **pre-registration is required**. Enrollment is limited and registration is on a first come – first serve basis. To register for a program, please complete and return the enclosed registration form or complete and submit the registration form on our website ([www.steeprockassoc.org/whats-happening](http://www.steeprockassoc.org/whats-happening)). If a program is canceled, registered participants will be notified.

---

### CHARTING THE NIGHT SKY

**Saturday, March 16**

**11:00 am - 12:00 noon**

**LOCATION:** Gunn Memorial Library – Wykeham Room

**AUDIENCE:** Ages 12 and older

Join us for this daytime exploration of the night sky. With a basic understanding of the mechanics of the earth-sun-moon system and other major planets, a night sky chart can be used to identify all significant objects in the sky on any night of the year. Using a chart, we’ll visualize and track the path of celestial bodies. Participants will receive an 11” x 17” color chart to help them continue exploring the night sky throughout the year.

**PROGRAM LEADER:** Ray Reich is retired after a forty-five year career teaching high school physics and astronomy (most recently at The Gunnery). Ray is currently a Steep Rock Association Trustee.

---

### SPRING WILDFLOWERS

**Sunday, April 21**

**10:00 am - 12:00 noon**

**LOCATION:** Hidden Valley Preserve Parking Lot (Bee Brook Road/Hwy 47)

**AUDIENCE:** Adults

Explore the beauty and diversity of spring wildflowers inhabiting the Shepaug River floodplain at Hidden Valley Preserve. We’ll learn how to identify the species’ encountered and discuss their ecological importance.





Red Trillium

**PROGRAM LEADER:** Betsy Corrigan is a biological consultant whose work primarily focuses on non-native invasive plant surveys

and native plant and natural community inventories.

**NATIVE AMERICAN WALK**

**Saturday, April 27 | 1:00 pm - 3:00 pm**

**LOCATION:** Macricostas Preserve Parking Lot (Christian Street)

**AUDIENCE:** Ages 13 and older

Delve into the Native American history of Bee Brook, Meeker Swamp, and Waramaug’s Preserve. Join us for a leisurely walk through the meadows and woodlands of Macricostas Preserve, the homeland of Native American communities for thousands of years prior to European settlement. Participants will learn about the bountiful variety of natural resources that likely drew indigenous peoples to the region and discuss the importance of these resources to Native American cultures. We’ll also discuss local archaeological discoveries that have contributed to our knowledge of Native settlement and land use within and adjacent to Macricostas Preserve.

**PROGRAM LEADER:** Lucianne Lavin is Director of Research and Collections at the Institute for American Indian Studies in Washington, CT. She is a member of the state’s Native American Heritage Advisory Council and Editor of the journal of the Archaeological Society of Connecticut. Dr. Lavin is an anthropologist and archaeologist who has over 30 years of research and field experience in North-eastern archaeology and anthropology.

**BIRDS & BUTTERFLIES**

**Sunday, May 19 | 8:00 am - 10:00 am**

**LOCATION:** Macricostas Preserve Parking Lot (Christian Street)

**AUDIENCE:** All ages; children under age 13 must be accompanied by an adult



Black & White Warbler

Late May is a great time to explore the avian populations of the Steep Rock preserves. Year-

round resident species, as well as migrants returning from their wintering grounds, are in their finest plumage and males are at their peak of vocal courtship behavior.

Butterflies are also emerging from their overwintering stages and can be equally pristine. Join us for this early morning walk around the agricultural field at Macricostas Preserve in hopes of spotting a number of these winged wonders. Be sure to bring binoculars if you have them.

**PROGRAM LEADER:** Peary and BK Stafford have been life-long admirers of birds and in recent years have developed a passion for butterflies as well. They have travelled throughout the world observing birds, but love nothing more than the spring avian show at Macricostas.

**MAMMALS OF MACRICOSTAS**

**Saturday, June 1 | 9:00 am - 11:00 am**

**LOCATION:** Macricostas Preserve Parking Lot (Christian Street)

**AUDIENCE:** All ages; children under age 13 must be accompanied by an adult

Macricostas Preserve is a haven of diverse habitats. From wetlands to upland deciduous forests, these areas are teeming with wildlife. Come explore these habitats and learn about the small to medium-sized mammals inhabiting these areas. We’ll check track pads and small “no kill” Havahart traps for critters, and learn to identify mammals by their signs. All captured animals will be identified and then released. We’ll also have an introduction to radio telemetry.

**PROGRAM LEADER:** Wendy Welshans is a science teacher at The Forman School in Litchfield, CT. She is the Director of *The Rain Forest Project*, a field-based project in Costa Rica gathering data on endangered species with gifted local high school students.

**ROSES OF MACRICOSTAS**

**Saturday, June 1 | 1:00 pm - 3:00 pm**

**LOCATION:** Macricostas Preserve Parking Lot (Christian Street)

**AUDIENCE:** Adults

Macricostas Preserve is a new destination for rose enthusiasts! Local gardeners have donated antique roses to establish a heritage rose collection at the preserve. In early June, more than 75 blooming roses will adorn the grounds of the old Camp House. Among them are three ancient



Rose de Rescht

rose varieties that were found on-site before the project began, as well as the rarely seen ‘Green

Rose’, a rose connected through family legends to the Underground Railroad. Come hear the fascinating stories of the roses and learn how you can grow them in your own garden.

**PROGRAM LEADER:** Stephen Scanniello, president of the Heritage Rose Foundation, is the author of many books on roses. The 2009 book, *A Rose By Any Name*, was the inspiration for the creation of the Heritage Rose District in New York City and this sister project in Macricostas Preserve.

**CT TRAILS DAY HIKE**

**Sunday, June 2 | 1:00 pm - 3:00 pm**

**LOCATION:** Steep Rock Preserve Parking Lot (near riding ring)

**AUDIENCE:** All ages; children under age 13 must be accompanied by an adult

Join us for a fun, family hike to the summit of Steep Rock Preserve. We’ll follow the old railroad bed along the Shepaug River and then climb steeply through the woods to the summit where we’ll be rewarded with stunning views of the river valley below. Bring a drink and a snack to enjoy at the top. Dogs on-leash are welcome to join the hike.

**PROGRAM LEADER:** Torrance Robinson is a dedicated Steep Rock volunteer who enjoys organizing and leading group hikes in his leisure time.

**ORIENTEERING**

**Saturday, June 15 | 9:00 am - 11:00 am**

**LOCATION:** Steep Rock Preserve Parking Lot (near riding ring)

**AUDIENCE:** All ages; children under age 13 must be accompanied by an adult

Have you ever wanted to learn how to hike through the woods and never get lost? Join us for an invigorating and exciting morning among the trees and rocks along the beautiful Shepaug River as we develop and sharpen our orienteering skills. Participants will gain hands-on experience using a map and compass to navigate the preserve, learn how to read the land and, quite possibly, learn something new about themselves.

**PROGRAM LEADER:** Nick DePreter is a teacher at the Horace Mann School’s Dorr Nature Laboratory in Washington, CT. He has taught outdoor skills and environmental science for over ten years in the U.S. and abroad.

## Fiscal Year 2012 (October 2011 – September 2012) Donors

Each year the financial support provided by our members enables us to maintain safe trails to hike and ride, initiate land preservation projects and offer public environmental education programs. Your generous contributions are crucial to our success. Steep Rock Association is grateful to the following members for supporting our land conservation and education initiatives in Fiscal Year 2012 (October 2011 - September 2012).

### > 10,000+

Keith and Peggy Ann Anderson  
William R. and Marjorie T. Coleman  
Hugh Frater and Kirsten Feldman  
Eric and Paula Madoff  
Danny and Audrey Heffernan Meyer

### > \$5,000 to \$9,999

Louis and Anne Abrons Foundation  
William and Penelope Bardel  
Howard and Jane Barnet Jr.  
Mr. and Mrs. George Colettis  
Michael Dennis and Katherine Wenning  
Jane Whitney Gruson  
John and Anne Herrmann, Jr.  
Peter and Hilary Houldin  
Dan and Cynthia Lufkin and  
The Peter Jay Sharp Foundation  
Kirsten Peckerman  
Eugene and Diana Elzey Pinover  
Elizabeth Richebourg Rea  
Felipe Ribadeneira and Christina Perez  
Virginia S. Risley Family Fund  
Neil and Alison Rubler  
David and Abigail Pogrebin Shapiro  
Benedict Silverman and Jayne Bentzen

### > \$1,000 to \$4,999

Miriam Abney  
Frank Adams and Valerie Friedman  
Linda Allard  
Jeffrey and Joan Barist  
Richard and Diana Beattie  
David A. Behnke and Paul F. Doherty  
Elizabeth Bradley  
Robert and Angie Brown  
Richard and Pamela Cantor  
Arthur and Linda Carter  
Todd B. Catlin  
Ted and Hollis Clark Jr.  
Rick Cotton and Betsy Smith  
William and Joan Davidson  
Natalie Dyer  
R. William and Martha Fairbairn  
Ron Garfunkel and Sande Breakstone  
Joe and Joanna Gitterman  
Robert Hackney and Shauna Holiman  
Dorothy Cann Hamilton  
The Hauser Foundation, Inc.  
Gregory and Brett Heyman

Mr. and Mrs. David Hoadley  
Horace Mann Bronx Campus  
(John Dorr Nature Lab)  
Michael C. Jackson  
Michele James  
Eliot and Stephanie Johnson  
Zachary Karabell and Nicole Alger  
Larry and Susan Kessler  
Carolyn V. Klemm  
Mark Krentzman and Caroline Vanderlip  
Michael and Kirstin Reed  
John and Whitney Lancaster  
Melvyn and Janet Lewinter  
Michael and Jill Lloyd  
John Lyons and Susannah Gray  
Rory McAdam and Dian Griesel  
Michael and Sidney McCullers  
Neil and Jennifer Mitchell  
Alan Mnuchin and Alessandra Rampogna  
Marjorie Neuwirth  
Edward and Victoria Rich  
Tom and Beth Rickart  
Charles Raskob and  
Barbara Paul Robinson  
David Robinson and Margie Field  
David and Laurie Rosenblatt  
Howard Rosenfeld and Sheryl Leach  
Sumit Roy and Reemah Sen  
David and Joanna Samson  
John and Carol Santoleri  
Robert and Sara Savage  
Martin Schneider and Debra Fine  
Robert and Mary Shea of  
The Ponagansett Foundation  
Lee and Gene Seidler  
Nicholas and Pamela Solley  
Stephen G. Solley  
Peary and B.K. Stafford  
Chick Treadway  
Hedda W. von Goeben  
Edmund and Zemma White

### > \$500 to \$999

Dan and Stacie Allen  
Philip and Linda Andryc  
Avi and Lisa Berg  
Robert and Steffi Berne  
Treacy and Darcy Beyer  
Birch Hill Run Inc. (T. Peter and  
Ludi Pappas)

Marc Harrison Blair and  
Kimberly Langworthy Blair  
Daniel Bresnihan and Christopher Yelding  
Peter Canoni and Fritzie Updegraph  
Mr. and Mrs. Robert Case  
Jay and Elizabeth Chandler  
Matthew and Christine Cowles  
Eric Dauwalter and Edward Ferrell  
A.J. DuBois Jr. and Sarah Gager  
Mr. and Mrs. J. Winston Fowlkes  
John Garraty Jr. and Elise Frick  
David and Kim Gordon  
The Gunnery  
Doug and Judy Hamilton  
Gael W. Hammer  
Hanggi and Company CPAs LLC  
Haver and Skolnick Architects  
Nikko and Anne Hayes  
J. Seitz & Co.  
Donald G. Kilpatrick and Karen S. Lavine  
A. Eugene and Barbara Kohn  
Richard Krantz and Katherine Deane  
Kelly Kurz  
George Mack and Kerry McEntee  
Georgianna Middlebrook  
The Millingtons  
Phyllis J. Mills  
Tom and Cynthia Mitchell  
Christopher Muse Jr. and Ashley Goodale  
Jim and Rebecca Neary  
Phil and Sarah Payson  
Peter and Janet Poskas  
Robert and Virginia Reynolds  
Steven Richman and Jodi Schwartz  
Andrew Shapiro and Carolyn Setlow  
Daniel Sherr and Margaret Ferguson  
Michael and Marjorie Stern  
Mr. and Mrs. John Strawbridge  
Doug and Jennifer Urquhart  
Lee and Cynthia Vance  
Bill and Melinda vanden Heuvel  
Bob and Ellen Walin  
Washington Rod and Gun Club  
James Worth

### > \$250 to \$499

Jim and Donett Aaby  
Bob and Laura Benn  
Gavin and Brita Lombardi Bishop  
George and Barbara Blake

Scott and Pamela Bowman  
Peter and Julia T. Brennan  
David and Barbara Ann Cook  
Robert and Tal Copen  
Timothy and Laura Daly  
Mary Davis  
Robert L. deCourcy  
Francisco and Saun Ellis Drohojowski  
Michael and Susan Eanes  
Mr. and Mrs. John H. Field  
Jonathan and Arlene Glantz  
Gary T. Goodrich  
James and Susan Graham, Jr.  
Philip Grausman and Judith Petrovich  
Mr. and Mrs. Holcombe Green  
Michael D. Griffin and Molly Butler Hart  
Jane-Howard Hammerstein  
Winton K.J. Lane  
Steve and Dot Law  
Alison and Dominique LeMaire  
Elizabeth S. Brooks  
Ecton and Betsy Manning  
Jeanne Coppola  
Phil and Susan Markert  
Edwin and Patricia Matthews  
Henry T. and Katharine Mowbray Michie  
John and Nancy Novogrod  
Steven J. Paggioli and Olaf Soltau  
Michael and Eliza Paolucci  
Marguerite W. Purnell  
Christopher and Whitney Raith  
Madeline Revere  
Dean and Ronnie Ringel  
Mr. and Mrs. Matthew L. Root  
Lon Rubackin and Sharon Sternheim  
Steven and Deborah Shapiro  
Mitchell and Randi Solomon  
N.R. Steinman  
John and Nathalie Thompson  
Ray and Carol Underwood  
Union Savings Bank  
Sheila Sullivan  
Kudu Inc./Josh Weiner  
Dan Whalen and Cynthia Oneglia  
Peter and Barbara Wodtke

› **\$249 and Under**

Grace Aarons  
Lou and Kay Abella  
Lorrie Abrams  
Richard and Patricia Abrams  
Mr. and Mrs. A. Christian Flood  
Alice Adams  
Richard and Frannie Aeschliman  
Heather Allen  
Phyllis Allen  
Christopher and Valerie Andersen  
Ky Anderson

Kenneth M. Anderson  
Norma K. Anson  
Sheila M. Anson  
Charlotte P. Armstrong  
Bill Arnold  
Peter and Denise Arturi  
Michael and Jane Athas  
Mark Averill  
Sam and Susan Averill  
John and Nancy Babington  
Christopher Bacich  
Peter Bakstansky and Georgia Steele  
Matthew and Lina Bancroft  
Paxton Barnes and Andrew Schiff  
Robby Barnett and Susan Mandler  
Richard and Jeanne Bartkus  
Mr. and Mrs. Matthew Basile  
Aviva Belsky  
Marie H. Bender  
Bruce and Deborah Bennett  
Nick Benson and Lili Dyer  
Edward and Rebecca Bent  
Eric and Claudia Berg  
Randy and Sheila Bernard  
James and Joan Betts  
Marko Beznosiuk  
Flora Biddle  
Susan Blanchard  
Duane and Dora Blinn  
George and Cynthia Bluh  
Lauren Booth  
Boy Scout Troop 52 Oakville  
John and Jane Boyer  
Norman and Marlene Brachfeld  
Alan and Barbara Braverman  
Randall and Reggie Breeckner  
Stephen and Wanda Brighenti  
Anne Briglia  
David Bristol  
Chris and Nathalie Brodhead  
Rachel Kline Brown  
Mrs. Graham M. Brush  
Ann M. Burton  
Carlos Canal Jr. and Gay Vincent-Canal  
Michael Caroe  
Alan J. Chapin  
Clark J. Chapin  
Jean D. Chapin  
Janet Chenery  
Ron and Nancy Chute  
Julie Lynn Clark  
Ann Clifford  
Michael and Nelly Condon  
Joel Confino and Lisa Alter  
Jane A. Conn  
David and Nora Connolly  
Mr. and Mrs. Frederick Costello  
Jorge and Hilary Criollo

Michael J. Croft  
Arthur Patrick Curran  
Ann Dahl  
Dick and Dawn Dana  
Roger Danford  
Ken and Gina Daniel  
Thomas and Betty Daniels  
David and Jane Darby  
James and Anne-Marie Davenport, Jr.  
John P. Davidson  
Elliott and Karen Davis  
The Demeo Family  
The Desjardins Family  
Devereux Glenholme School  
Phil and Diana deVries  
Larry and Liz Dexheimer  
Rizvan Dhalla and Rima Khalil  
Josephine C. Dobkin  
Mark and Fiona Donovan  
Bob and Dotsie Doran  
Brian Duda and Kim Tester  
Brad and Donna Dutcher  
Eagle Electric  
Eagle Rock Day Camp  
Lee and Lisa Einbinder  
W. Russ Elgin  
John Endicott  
Donald and Marlene Etherington  
Noel and Starr Evans  
Thomas and Ashley Farnen  
Philip and Gretchen Farmer  
Eric and Wendy Federer  
Edward and Carol Fedor  
Norman and Arline Feinberg  
James S. Feltman and Allison Day  
Dr. and Mrs. Robert Feuerberg  
Jules Finker and Danielle Baechle  
John and Margot Finnegan  
Ellen D. Fitzgerald  
Emily E. Fitzhugh  
Andrew Flatt and Richard Lorenti  
John and Margaret Flynn, Jr.  
Frank and Joan Foley  
Ruth M. Forge  
Allen Fossbender and Christine Engel  
Brendan Foulois and Julie Loughran  
Patricia J. Fowler  
Paul and Linda Frank  
Dean Frederick  
Joe and Julie Fredlund  
Jane Fredrikson  
David Freeman  
Arthur and Cookie Frumkes  
Rod and Sidney Funston  
Ray and Maryellen Furse  
Carol Fyfield  
Anita Gellella  
Larry and Bailey Gendron

(continued)



Fred and Dinny Genung  
Lisa Gifford  
Alison Gilchrist  
Richard Giles  
David and Camille Gillespie  
Clay and Mikki Gillingham  
Daniel and Deborah Glass  
Lynn Gogolya  
Sherwin M. Goldman  
James and Toni Goodale  
Zackary and Julie Goodyear  
Judie Gorra  
George and Marta Granados  
Dr. and Mrs. Stephen Gray  
Doug and Mary Anne Greene  
Mr. and Mrs. Peter Greifer  
Rob and Ginnie Grossman  
GWCJL  
Mr. and Mrs. Steven Haas  
Murray and Susan Haber  
Mr. and Mrs. Roald Haestad  
Bruce Haims and Judy Jackson  
Bob and Kate Hamblet  
John and Carol Harrison  
Mr. and Mrs. Henry W. Hart  
Jean Hazelton  
Eileen Hearn  
Minna Hebert  
Kenneth and Audrey Hecken  
Richard M. Heffernon  
Jean Hellyer  
Jerzy and Anna Henisz  
Jean Van Sinderen Henry  
Kelly Heslin  
Bob and Betty Hinckley  
Ken and Josie Hipp  
Tom Hollinger and Kathy Coe  
Scott Holmes and Katrina Catron  
The Hopkins Inn  
Roger and Daisy Hornecker  
Bill and Nancy Houldin  
John and Kathleen Hubbard  
Derek and Helen Hughes  
Anne Hungerford  
The Hunkers  
Richard and Katherine Ann Hunt  
Dennis Hussey  
Terry D. Jackson  
Joanne Jacobson  
Chris and Erin Jacques  
Elliot and Roslyn Jaffe  
Drs. Robert and Ruth Jaffe  
Susan L. Jahnke  
Norman and Sandra Jellinghaus  
Charlotte Johnson and Joan Gauthey  
Eric and Elizabeth Jones  
Sheila Josephson

Leonard Kady and Caroline Levy  
Loren and Sheila Kahn  
Michael A. Kahn  
Don and Susan Katz  
Ann Kearney-Dutton  
Christine Kearsley  
David Keating  
Stewart Kellerman and  
    Patricia T. O'Conner  
Jim and Joanne Kelly  
John and Jane Breene Kenney  
Eben and Anne Kimball  
Louise W. King  
Charles Kinney  
Stewart and Leila Larsen Klein  
Loring and Diana Knoblauch  
Lew and Sharon Korman  
Janet Howell Kozlak  
Paul H. Krauss III  
Henry W. Kunhardt  
Charles and Judy LaMunier  
Michael Lang  
Dean Lapadula and Alison Melahn  
Stephen and Nancy Lasar  
Hendrick J. Laverge  
Regine Laverge-Schade  
Lawrence and Sheri Babbio  
Elizabeth Lecher  
Daniel W. Lee  
Gary and Cynthia LeMay  
Ms. Marilyn Lieff  
Joseph and Kathleen Linley  
John and Leslie Lintner  
The Littlefield Family  
Robert H. Lockhart and Mary E. Adams  
Michael and Ann Loeb  
Bonnell Lombardi  
Clark and Greta Austin Lombardi  
Elaine C. Luckey  
William and Wendy Luers  
Peter Macary and Jennifer Sullivan  
Anne MacFarland  
John Adams Magee  
Ron and Linda Mandle  
John and Ingrid Manning  
Mr. and Mrs. Anthony Manzi  
Laura Massengale  
Marija McCarthy  
Jim and Carrie McRowe  
Linda McGarr  
Sharon Wyant McGuire  
Alan H. McLean  
Tom McMackin  
Christopher McManus  
Bill and Elsie McTiernan  
Michael Meagher  
Elizabeth T. Meeker

Harold and Louise Meyer  
Les Meyer and Marie Dalton-Meyer  
Thomas M. Meyer  
Robert and Perla Meyers  
Arthur M. Miller and Roberta B. Connolly  
Dwight Miller  
Serge L. Miller  
Robert and Adriana Mnuchin of  
    The Mnuchin Foundation  
Margaret Molina and Christine Thomas  
Prudence M. Montrezza  
Kelsey and Zara Morgan  
Kathleen Morlock  
Woody and Beverly Mosch  
Egbert Most and Regina Badura  
Mr. and Mrs. Burton T. Mowbray  
Elizabeth and Eileen Mullen  
The Mulvehill Family - Lake Waramaug  
Mr. and Mrs. Christopher Mumford  
Mr. and Mrs. George Murdock  
Mark Murzin and Kris Knoernschild  
Joseph A. Mustich and Ken Cornet  
Robert and Jan Mustin  
J. Stephanie Nam  
Margaret Neimeth  
Franklin Nichols and Terri Tibbatts  
Tim and Willow Oberweger  
Mr. and Mrs. J. O'Brien  
Margaret O'Brien  
Mr. and Mrs. Hayden T. O'Connor  
John and Judy Olear  
Oliver Rubbish Removal  
Donald and Lillian Olmstead  
Bob and Doreen Orciari  
Nannette Orr and Family  
Kerry O'Toole  
Lawrence and Carol O'Toole  
The Pantry, Inc.  
Bob and Sandy Papsin  
Peter and Denise Pasch  
Robert Pawlikowski and Laura Evans  
John and Susan Payne  
Sally Gooch Paynter  
Moses Pendleton  
Henry and Marion Pennell  
Art and Liz Peterson  
Jeffrey Petrolle  
James Picton  
Marcin and Liz Pilchowski  
Ronald and Georgia Pizzarelli  
Joe Polizzotto and Janet Aspen  
Danielle Pollock  
Barbara Hamilton Porter  
William H. Porter  
Ron Potter  
Tim and Linda Potter  
Jim and Karen Prado

Laverne Prager  
Mr. and Mrs. Alexander Purves  
John and Pam Quist  
Hugh Rawson and Margaret Miner  
Paul Raymunt  
Raymond and Mary Suzanne Reich  
David Resnick and Catherine Klema  
Luke Rettler  
David and Sally Reynolds  
Thomas Richards  
Elizabeth M. Rives  
Addie Roberts  
George P. Roberts  
Sherri Robson  
Rock Creek Corporation  
Hugh Rogers and Monique Gil-Rogers  
David Rosenstock and Ginger Grace  
Robert and Nancy Ross  
Peter and Gaila Rossiter  
Thomas W. Rossiter  
Joe and Diana Rowan  
Mark and Sharon Ruchman  
Rumsey Hall School  
Arthur Sachs and Susan Lerner  
Arthur and Mary Sachs  
Mr. and Mrs. Christian Sauer  
Stephen Saxl and Alice Naude  
Beth and Maddy Schiffer  
Franz and Beth Schober  
David and Gail Scribner  
Carole Scroggs  
Mr. and Mrs. John Seacord  
Richard and Patricia Sears  
Barbara W. Secor  
Greg and Wendy Seeley  
Betty Seideman  
Thomas and Margaret Sellers  
Alan Shayne and Norman Sunshine  
Sarah A. Shepard  
Aaron and Tammy Sherman  
Lance Sherman and Susan Buckley  
Mr. and Mrs. Mark Showalter  
Vicki Silver  
Rev. and Mrs. Paul D. Sinnott  
Nancy and Mary Skilton  
Randall D. Slack  
Christopher and Marlene Smith  
Lane Smith and Molly Leach  
Ron and Janet Smith  
Tyler and Averil Smith  
W. and V. Smith  
Ben and Audrey Solnit  
Caroline Reid Sorell  
Mark Stansberry  
Bill and Janice Steers  
Annabel Stehli  
Jack and Charmian Stephenson

Drew and Rebecca Stichter  
Mr. and Mrs. Harold Stoeffler  
Jean E. Suddaby  
Daniel Sullivan and Michelle Manafy  
Marie Swanson  
Deborah H. Swigart  
The Taft School  
Joan Tait  
Peter and Barbara Talbot  
Linda Tally  
Carolyn Hall Taylor  
Stephen Thorpey  
Tom and Ann Tibbatts  
Terry and Wanda Tiernan  
Tim Tierney and Chris Peschel  
Titus Park Garage, LLC  
The Trevenen Family  
Mrs. William Tripp  
Bob and Addie Troup  
Karen E. Trowbridge  
Richard E. and Susan B. Turner  
Ann Ulanov  
Richard and Susan Ulin  
Robert and Suzanne Ullram  
Richard and Ann von Hoorn  
Burnley C. Wadsworth  
George and Barbara Walberg  
Richard Wanderman  
Carol M. Ward  
Washington Food Market  
Washington Garden Club  
Barbara Damon-Hill of  
Washington Hairport  
Washington Liquor Store  
Washington Parks and Recreation  
Washington Supply Company  
Marty and Linda Wasserstein  
John and Jean Waterhouse  
Nancy Watkins  
Mr. and Mrs. R. Weber  
William H. Wehrhahn  
Peter and Kathie Weisman  
Abby N. Wells  
Dave and Sue Werkhoven  
Mr. and Mrs. Edwin Whitehead  
Richard Wayne and  
Alice W. Maggin Nelson  
Frances Whitehead  
Dolly Whitney  
Doug Williams and Andrea Csizmadia  
Ella H. Williams  
Evelyn A. Williams  
Robert and Diane Williams  
Dennie and Ina Williams  
Cynthia Williamson  
Willow Brook Farms, LLC  
Robert and Rita Wilson

Robert Winkler  
The Woodhall School  
Rev. and Mrs. R. Woodroofe  
William W. Worcester and  
Shulamit Najma Kadosh  
Billie Worthington  
Eugene and Susan Bishop Wrabel  
Edward and Barbara Wright  
Harry and Darby Wright  
Dr. Cherra Wyllie  
Charles and Collette Wynn, Jr.  
Thomas Yamin and Patricia Schulte  
Chris and Kristal York  
K. Zaima  
Mark Ziemba  
Cal Zinick  
George Zitnay and Nancy E. Hoyt

### › Donations in Honor or Memory Of

Mimi Bender  
Elisha Dyer Jr.  
Catherine Lang  
Rosemarie Lombardi  
Phillip MacFarland  
John Millington  
William E. Petruno Jr.  
Priscilla Manning Porter  
Lucy Stevens  
Alexander von Perfall

### › In Kind Donations

Aaron M. Sherman, Construction  
Arthur H. Howland & Associates, P.C.  
William R. and Marjorie T. Coleman  
DeWitt Stern Group  
Michael and Sunny Halperin  
John and Anne Herrmann, Jr.  
Carolyn Klemm  
Painter Ridge Farm, LLC  
Stephen G. Solley  
Richard Wanderman  
West Mountain Builders Inc.  
Zena Wiener

### › Land and Conservation Easement Donations

Patte Doran  
Dale Geurts  
Tillie Page Laird  
The Rumsey Hall School, Inc.

## Help Improve Trail Safety

Steep Rock needs you – our loyal hikers and equestrians – to help us improve the safety and management of our extensive network of trails by reporting trail conditions. There are three ways to get involved.

*Year-Round Monitoring:* Here's where you can help the most. Has a tree fallen and blocked a trail? Is there severe erosion? Do we need more trail signs or blazes? Whether you traverse one favorite trail all year or enjoy different trails through the seasons, we want you to report any trail issues you observe.

So how do you report a problem? It's simple ... visit the Steep Rock website ([www.steeprockassoc.org/getinvolved](http://www.steeprockassoc.org/getinvolved)), scroll to the bottom of the page and click on "Trail Conditions Reporting Form and Trail Reference Maps". Complete the form and send it to us by clicking the "Submit" button. Use the numbered trail sections on the reference maps to pinpoint the location of the problem area.

*Storm Response Monitoring:* Some of our most dedicated volunteers have signed up to be Trail Monitors — our "eyes on the ground" following major storms. As we have seen after recent weather systems such as Winter Storm Alfred and Hurricane Irene, storms often devastate our nature preserves. Clearing debris and restoring damaged trails can take months of hard work. Before we can begin that clean-up effort we need to identify the hardest hit areas. Trail Monitors, assigned specific trails to evaluate,

help with this process. Their reports allow us to quickly assess damage, prioritize and start repairs and speed the reopening of damaged trails. If you would like to help with this effort as a Trail Monitor, please complete and submit the Volunteer Form located on the website ([www.steeprockassoc.org/getinvolved](http://www.steeprockassoc.org/getinvolved)).

*Annual Trail Assessment:* Beginning this spring, we're setting aside one weekend at each preserve to perform an annual comprehensive review of trail conditions. We need your help with this vital task, which will be used to create a trail maintenance work plan for the entire year. Please watch the Steep Rock website for the scheduled dates.

### Show Your Support in FY 2013

As we near the midpoint of our fiscal year (October 2012 – September 2013), we are still \$60,000 shy of reaching our membership goal. If you have not yet contributed to Steep Rock Association this fiscal year, please donate now. Every dollar contributed by our members goes directly to support our conservation initiatives and education programs. By investing in Steep Rock, you are investing in our community.

VISTA is printed on recycled paper

Postal Patron or Boxholder

Non-Profit  
US Postage  
**PAID**  
Danbury CT  
Permit No 3015

Steep Rock Association  
PO Box 279  
Washington Depot, CT 06794

